



MONTHLY MEMBERSHIP PROGRESS REPORT

District 322C3

Results as of: 5/31/2017

GMT: NAZMUL HAQUE

LOCATION INDIA

GMT CA

| Clubs | | | |
|-----------------------|---------------|-----------|---------------|
| RESULTS FOR 2016-2017 | | | |
| QUARTER | NEW CLUB GOAL | NEW CLUBS | DROPPED CLUBS |
| JULY/AUG/SEPT | 4 | 1 | 3 |
| OCT/NOV/DEC | 3 | 2 | 10 |
| JAN/FEB/MAR | 3 | 6 | 1 |
| APR/MAY/JUNE | 2 | 0 | 0 |

| Members | | | |
|-----------------------|--|--|--|
| RESULTS FOR 2016-2017 | | | |
| QUARTER | NEW MEMBER GROWTH NET GOAL (not reinstated or transfers) | NEW MEMBER GROWTH ACTUAL (not reinstated or transfers) | DROPPED MEMBERS ACTUAL (including transfers) |
| JULY/AUG/SEPT | 80 | 180 | 345 |
| OCT/NOV/DEC | 195 | 100 | 433 |
| JAN/FEB/MAR | 130 | 227 | 66 |
| APR/MAY/JUNE | 5 | 51 | 86 |

GOALS AND ACTUAL NEW CLUBS CUMULATIVE

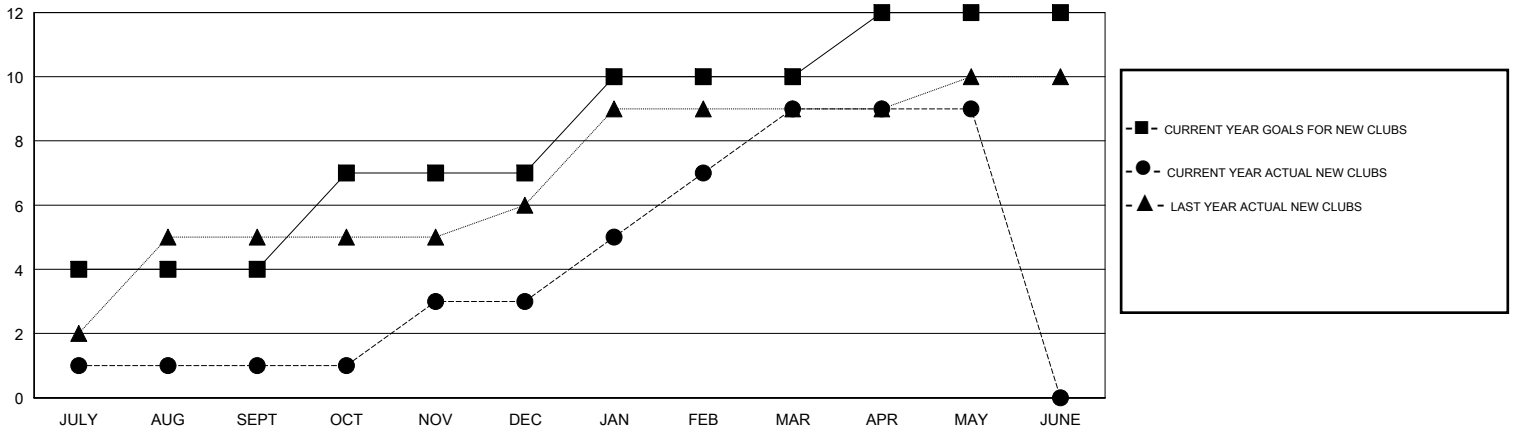

GOALS AND ACTUAL MEMBERS CUMULATIVE

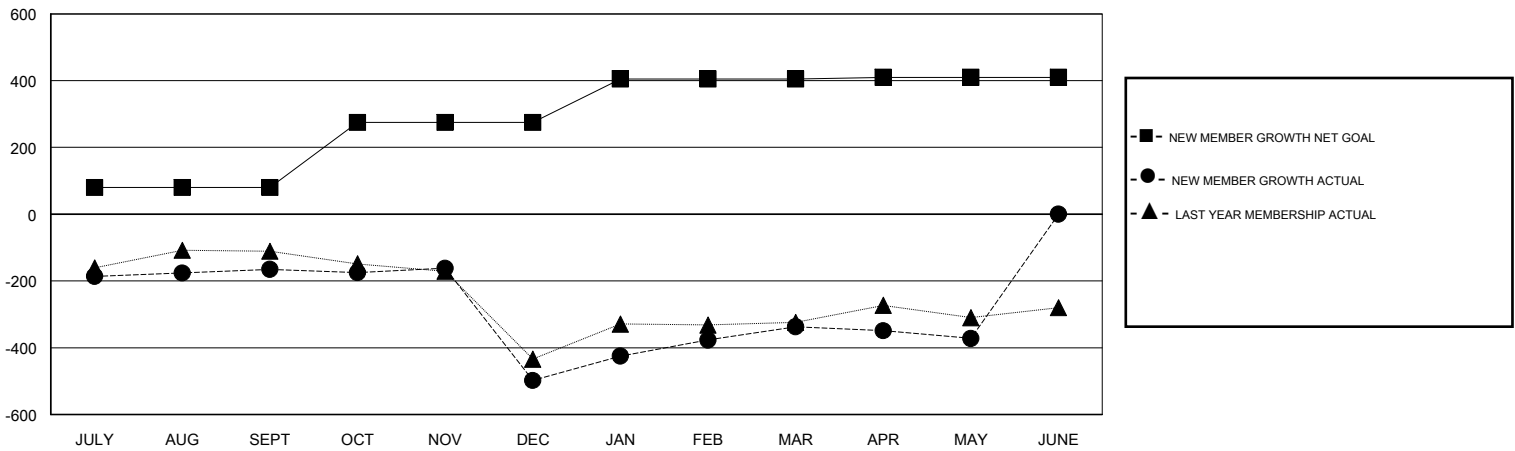

| | | |
|------------------------|---|---------------------------------------|
| DROPPED CLUBS: 14 | 66 CLUBS OF 108 ADDED 1 OR MORE NEW MEMBERS | GENDER DISTRIBUTION |
| | | MALE 2,472 (78.05%) |
| | | FEMALE 695 (21.95%) |
| DROPPED MEMBERS | CLICK HERE FOR CUMULATIVE MEMBERSHIP DATA | TOTAL FAMILY UNIT MEMBERS 1,784 |
| DECEASED 10 | | FAMILY MEMBERS PAYING HALF DUES 1,103 |
| CLUB CANCELLED 382 | | |
| OTHER 538 | | |
| TOTAL 930 | | |